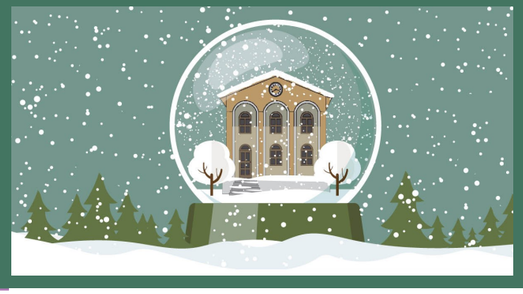

DECEMBER 2023

WEST NEIGHBOURHOOD

COLEMAN Care Centre

Sunday	Monday	Tuesday	Wednesday	Thursday	Friday	Saturday
Right #19 (part 3): **Every Resident has the right to:** iv: have their personal health information within the meaning of the *Personal Health Information Protection Act, 2004* kept confidential in accordance with that Act, and to access to their records of personal health information, including their plan of care, in accordance with the act.					**1** 10:00 Calendar Delivery **1:30 Tuck Shop** 6:30 Friendly Visits	**2** 10:00 Friendly Visits 1:30 Women's Social Club
3 10:00 Friendly Visits 1:30 Armchair Travel to Finland	**4** 9:30 Sensory Music Group 10:00 Friendly Visits 10:40 Social Music Group 1:30 Pictionary **2:30 Music w/Bill Dickinson** 6:30 Manicures	**5** **10:30 Life with a Baby Christmas Party** 1:30 Snowball Toss 2:30 Christmas Movie	**6** **10:00 Lutheran Church Service** 1:30 Snow Globe Craft 6:30 Friendly Visits	**7** 10:00 Bingo 1:30 Music & Meditation 2:00 Hanukkah Celebration **6:30 Music w/Zack Wojtala**	**8** 10:00 Friendly Visits **1:30 Tuck Shop**	**9** 10:00 Montessori Moments 1:30 Trivia 2:30 Christmas Movie
10 10:00 Art with Olivia 1:30 Christmas Java Music Club 2:30 Christmas Movie	**11** 9:30 Sensory Music Group 10:00 Friendly Visits 10:40 Social Music Group 1:30 Wheel of Fortune **2:30 Music w/Rina Koski** 6:30 Manicures	**12** 10:00 Jehovah Witness Bible Study 1:30 Friendly Visits **Happy B-Day Peter!**	**13** **10:00 Catholic Church Service** 1:30 Christmas Cards	**14** 10:00 Bingo 1:30 Music & Meditation **2:30 Music w/James Skarnikat**	**15** 10:00 Puzzles **1:30 Tuck Shop** 6:30 Friendly Visits	**16** 10:00 Friendly Visits 1:30 Women's Social Club **5:50 Christmas Jeep Tour through the parking lot**
17 10:00 Friendly Visits 1:30 Board Games	**18** 9:30 Sensory Music Group 10:00 Friendly Visitors 10:40 Social Music Group 1:30 Junk Drawer Detective **2:30 Music w/Bruce Clarke** 6:30 Manicures	**19** 10:00 Therapeutic Colouring 1:30 Name the Carol 2:30 Christmas Movie	**20** **10:00 "Christmas Eve" Church Service** 1:30 Beads **1:30 Resident Council** 6:30 Friendly Visits	**21 First Day of Winter** 10:00 Bingo 1:30 Music & Meditation **2:30 Music w/Bob Cook** **6:30 Christmas Lights Tour**	**22** 10:00 Friendly Visits **1:30 Tuck Shop**	**23** 10:00 Montessori Moments 1:30 Wood Working 2:30 Christmas Movie
24 Christmas Eve 10:00 Art with Olivia 1:30 Hide the Presents! 2:30 Christmas Movie	**25 Christmas Day** **Christmas Cheer!** 	**26 Boxing Day** 10:00 Jehovah Witness Bible Study 1:30 Bingo **Happy B-Day Marilyn!**	**27** **10:00 Anglican Church Service** 1:30 Friendly Visits	**28** 10:00 Bingo 1:30 Music & Meditation **2:30 Music w/Eric Kidd**	**29** **10:00 Tuck Shop** **2:30 "New Years Eve" Party w/Bill Dickinson** 6:30 Friendly Visits **Happy B-Day Florence!**	**30** 10:00 Friendly Visits 1:30 Jeopardy
31 New Years Eve 10:00 Trivia **12;00 New Years Ball Drop** 1:30 Movie Matinee						